

MAGNETIC NORTH

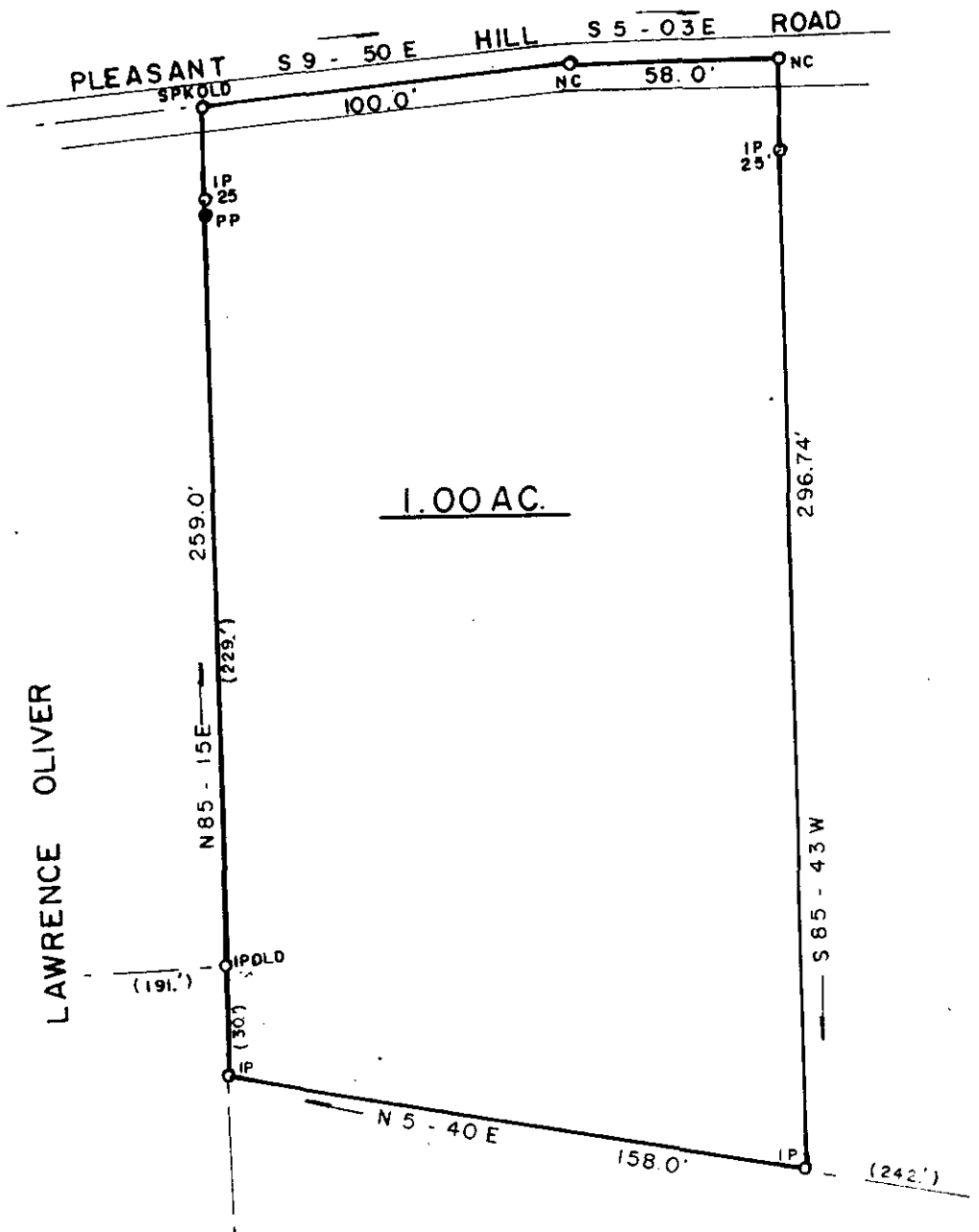

THIS BEING A PORTION OF 3.2 AC. ON PLAT FOR BRUCE SMITH BY W.N. WILLIS 8-5-1971.

FILED
GREENVILLE CO. S.C.
MAR 29 4 28 PM 1981
DONNIE S. TANKERSLEY
R.M.C.

LAWRENCE OLIVER

N/F ROBERT & CORA OLIVER
D.B. 969 p. 209

30176

10-L-28

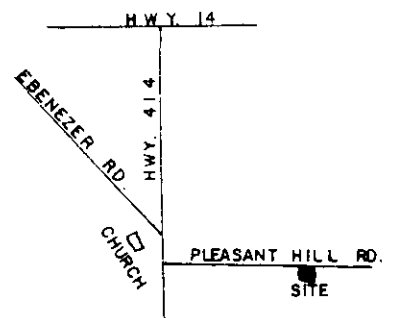

VICINITY MAP

SURVEY FOR:
PATRICIA OLIVER PLUMLEY

LOCATION:
IN HIGHLAND TOWNSHIP

| | | | |
|-----------------------|-----------------|-----------------|----------------|
| COUNTY: GREENVILLE | STATE: S. C. | E/C: 1/6,000 | AREA BY DMD |
|-----------------------|-----------------|-----------------|----------------|

| | | |
|--------------------|-----------|------------|
| CO. BLK. MAP REF.: | D/B REF.: | P/B REF.: |
| | p. | SSS p. 535 |

DATE:
MARCH 26, 1981



SURVEYED BY
JAMES V. GREGORY, R.L.S.
RT. 3 - BOX 237
CAMOBELLO, S.C. 29322

SOUTH CAROLINA
REGISTERED
SURVEYOR
James V. Gregory

REGISTRATION # 6329
MEMBER S. C. SOCIETY OF
REGISTERED LAND SURVEYORS